

राष्ट्रीय मूल्यांकन एवं प्रत्यायन परिषद
विश्वविद्यालय अनुदान आयोग का स्वायत्त संस्थान
NATIONAL ASSESSMENT AND ACCREDITATION COUNCIL
An Autonomous Institution of the University Grants Commission

Certificate of Accreditation

*The Executive Committee of the
National Assessment and Accreditation Council
on the recommendation of the duly appointed
Peer Team is pleased to declare the
Holy Mary Institute of Technology and Science
Bogaram, Neesara, Dist. Rangareddy,
affiliated to Jawaharlal Nehru Technological University, Hyderabad, Telangana as
Accredited
with CGPA of 3.12 on seven point scale
at A grade
valid up to December 31, 2026*

Date : June 18, 2024

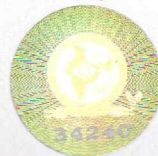

[Signature]
Director



राष्ट्रीय मूल्यांकन एवं प्रत्यायन परिषद

विश्वविद्यालय अनुदान आयोग का स्वायत्त संस्थान

NATIONAL ASSESSMENT AND ACCREDITATION COUNCIL

An Autonomous Institution of the University Grants Commission

Quality Profile

Name of the Institution : Holy Mary Institute of Technology and Science

Place : Bogaram, Keesara, Dist. Rangareddy, Telangana

Criteria	Weightage (W _i)	Criterion-wise Weighted Grade Point (Cr WGP _i)	Criterion-wise Grade Point Averages (Cr WGP _i / W _i)
I. Curricular Aspects	100	300	3.00
II. Teaching-Learning and Evaluation	350	1050	3.00
III. Research, Consultancy and Extension	150	480	3.20
IV. Infrastructure and Learning Resources	100	320	3.20
V. Student Support and Progression	100	300	3.00
VI. Governance, Leadership & Management	100	340	3.40
VII. Innovations and Best Practices	100	330	3.30
Total	$\sum_{i=1}^7 W_i = 1000$	$\sum_{i=1}^7 (Cr WGP_i) = 3120$	

$$\text{Institutional CGPA} = \frac{\sum_{i=1}^7 (Cr WGP_i)}{\sum_{i=1}^7 W_i} = \frac{3120}{1000} = \boxed{3.12}$$

Grade = **A**

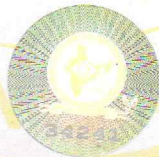

[Signature]
Director

Date : June 18, 2024

- An institutional CGPA on seven point scale in the range of 3.76 - 4.00 denotes A** grade,
- 3.51 - 3.75 denotes A* grade, 3.01 - 3.50 denotes A grade, 2.76 - 3.00 denotes B** grade,
- 2.51 - 2.75 denotes B* grade, 2.01 - 2.50 denotes B grade, 1.51 - 2.00 denotes C grade
- Scores rounded off to the nearest integer